modular



Client _____ Quantity _____

Project _____ Position _____

## ROC 900

**Model:** R90/120TPPGF/A **Cod:** MP01054114011

### Technical data

| | |
|---|---|
| **Modularity:** | On open cabinet |
| **Dimensions (mm):** | 1200x900x870 |
| **Total gas power (Kcal/h):** | 36974 |
| **Total gas power (kW):** | 43 |
| **Whole-plate power gas (kW):** | 7 |
| **Gas connection:** | 1/2" |
| **Net volume (m3):** | 0,94 |
| **Packing dimensions (mm):** | 1280x1026x1109 |
| **Gross weight (kg):** | 151 |
| **Burner power 1 (kW):** | 6 |
| **Burner power 2 (kW):** | 10 |
| **Burner power 3 (kW):** | 10 |
| **Burner power 4 (kW):** | 10 |
| **Gross volume (m3):** | 1,456 |

### Features

| | |
|---|---|
| **Working top:** | Made of AISI 304 stainless steel with a thickness of 20/10 mm |
| **Knobs:** | Made of aluminum with IPX5 water protection |
| **Flue:** | Removable made of cast iron |
| **Kit Gas:** | Natural gas conversion kit 30/50 m/bar (tested with natural gas G20) |

In order to constantly offer the best possible products we reserve the right to make changes on technical specifications without incurring any obligation for equipment previosly or subsequently sold.

modular

Gas solid top, 4 burners pressed worktop, on open cabinet

Gas solid top range with 4 burners, model on open cabinet. Side panels, bottom and back made in stainless steel. Top made in AISI 304 thickness 20/10 designed for flush alignment. Rear flue made in enamelled cast-iron. Cooking plate made in extra-thick cast iron with extractable central plate. The central zone can reach 500°c while decreasing awards (to 300 °C). Heating by cast iron burner with 7 kW power. Gas supply by means of safety tap with pilot flame and safety thermocouple. Iignition by means of piezoelectric device with waterproof cap. Plate dimensions 380x710. Rapid burners made in cast iron and brass sealed to the top. Gas supply by safety taps with thermocouple and pilot burner for the automatic ignition of main burner. Radioused corners top, easy to clean, equipped with high thick enamelled cast-iron hobs resistent to acid, alkali and flame. Nr.3 burners 10 kW and nr.1 burner 6 kW. (Available burner powers 3,5 kW, 6 kW, 7,5 kW, 10 kW). Special design knobs to avoid water penetration in the control panel. Base completely made in stainless steel. Adjustable feet made in stainless steel. IPX5 protection rating. Gas total power 43 kW.

## Technical draw

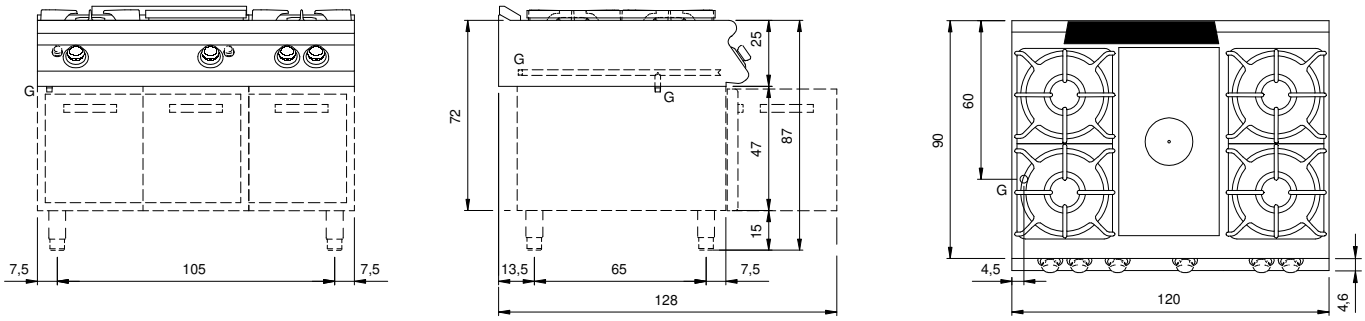


**G:** Gas connection 1/2"

In order to constantly offer the best possible products we reserve the right to make changes on technical specifications without incurring any obligation for equipment previosly or subsequently sold.